

PALOUSE BUSINESS CENTER SUBDIVISION

A PORTION OF THE NORTHEAST, SOUTHEAST AND SOUTHWEST QUARTERS OF SECTION 8, TOWNSHIP 14 NORTH, RANGE 45 EAST, W.M. WHITMAN COUNTY, STATE OF WASHINGTON, CITY OF PULLMAN

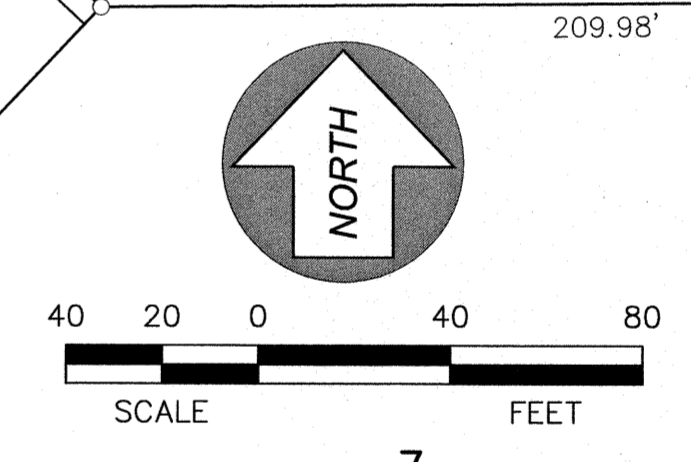
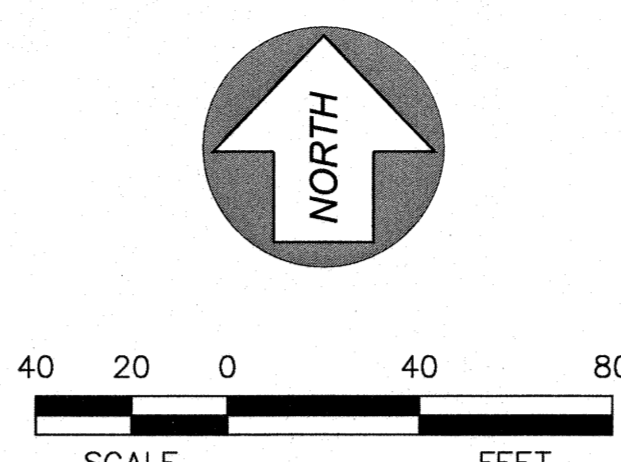
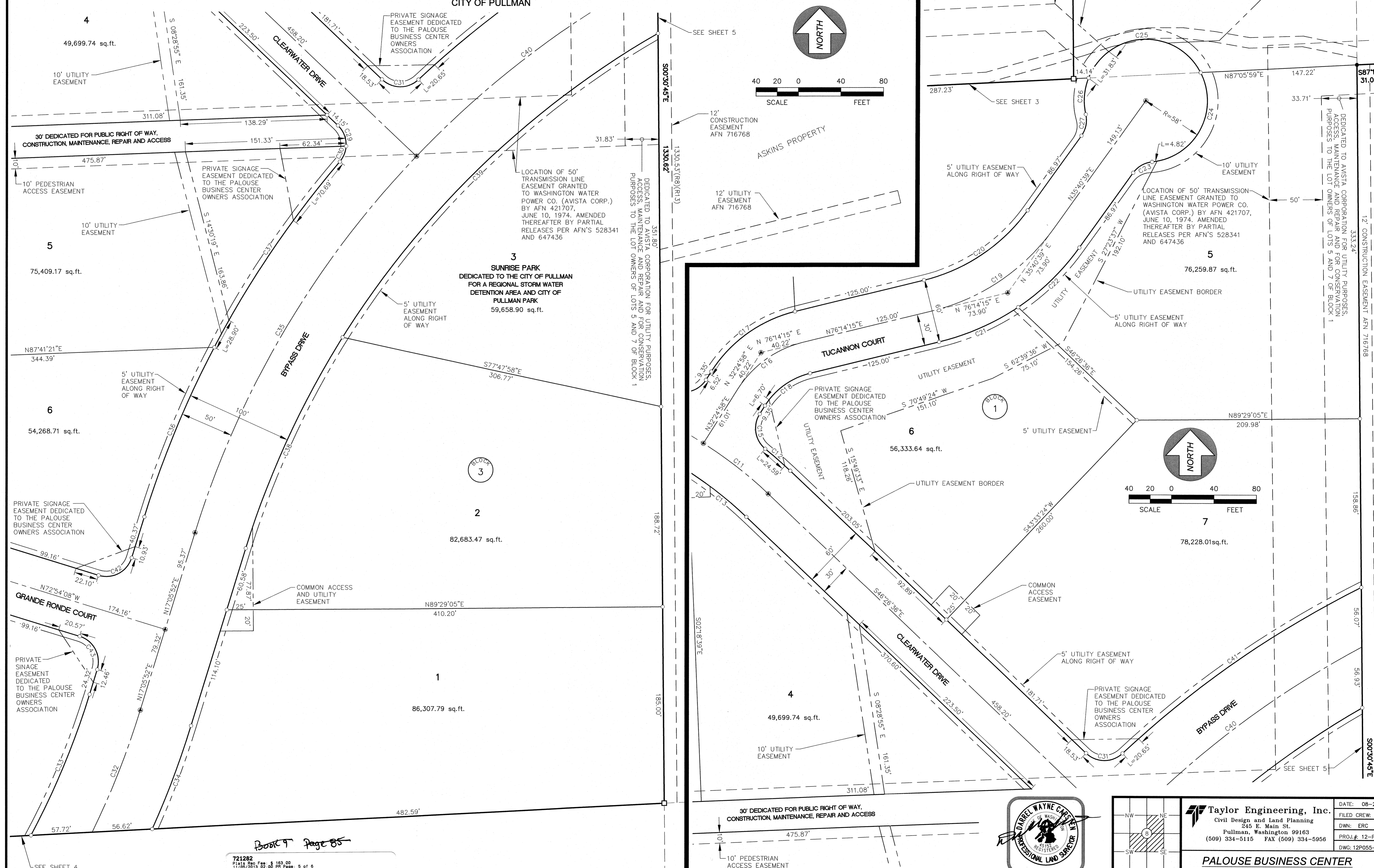

Book 9 Page 85

721282
Title and Fee \$ 163.00
11/05/2010 02:08 PM Page 5 of 6
Erica L. Cofer, Whitman County Auditor

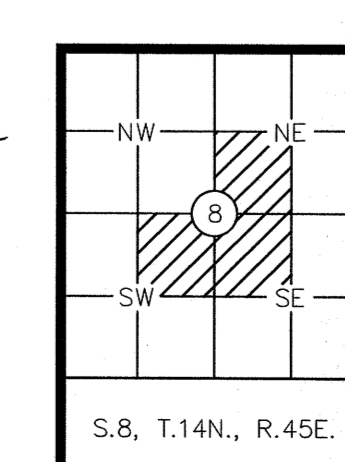
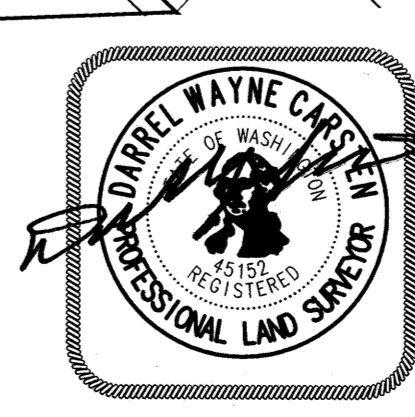

Taylor Engineering, Inc.
Civil Design and Land Planning
245 E. Main St.
Pullman, Washington 99163
(509) 334-5115 FAX (509) 334-5968

**PALOUSE BUSINESS CENTER
SUBDIVISION**

DATE: 08-20-13	FILED CREW: ERC/CBW
DWN: ERC	CK'D: DWC
PROJ.#: 12-P055	DWG: 12P055-PBP-PLAT.dwg
SHEET 5 OF 6	

10-18-13

S.8, T.14N., R.45E.